

FRONT ELEVATION

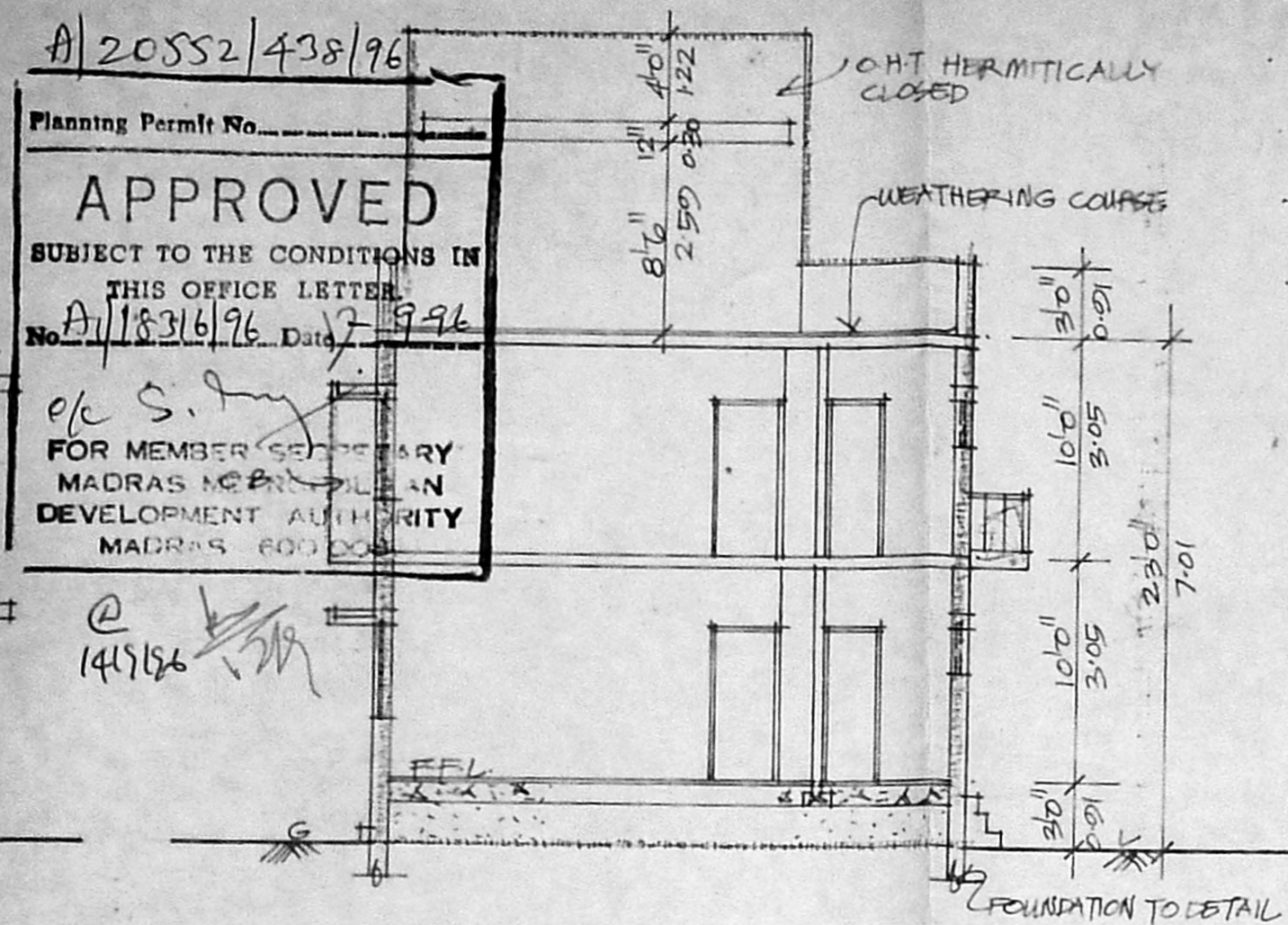

SECTION - AB

Inspected on Mon 7 8.96
 Width of the Road is 30'0"
 Public paved road.
 Street lights are in embryo.
 Drainage not provided.
 Proposed site is under vacant

7/8/96

KEY PLAN (NOT TO SCALE)

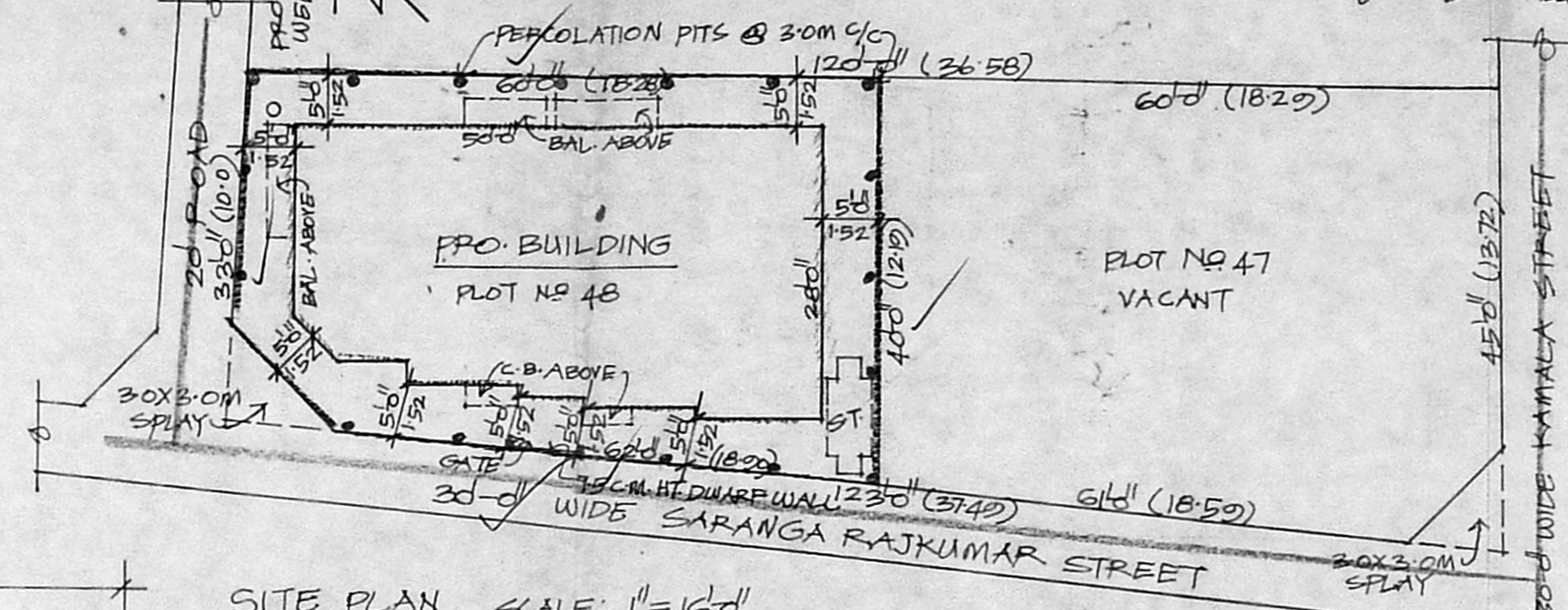
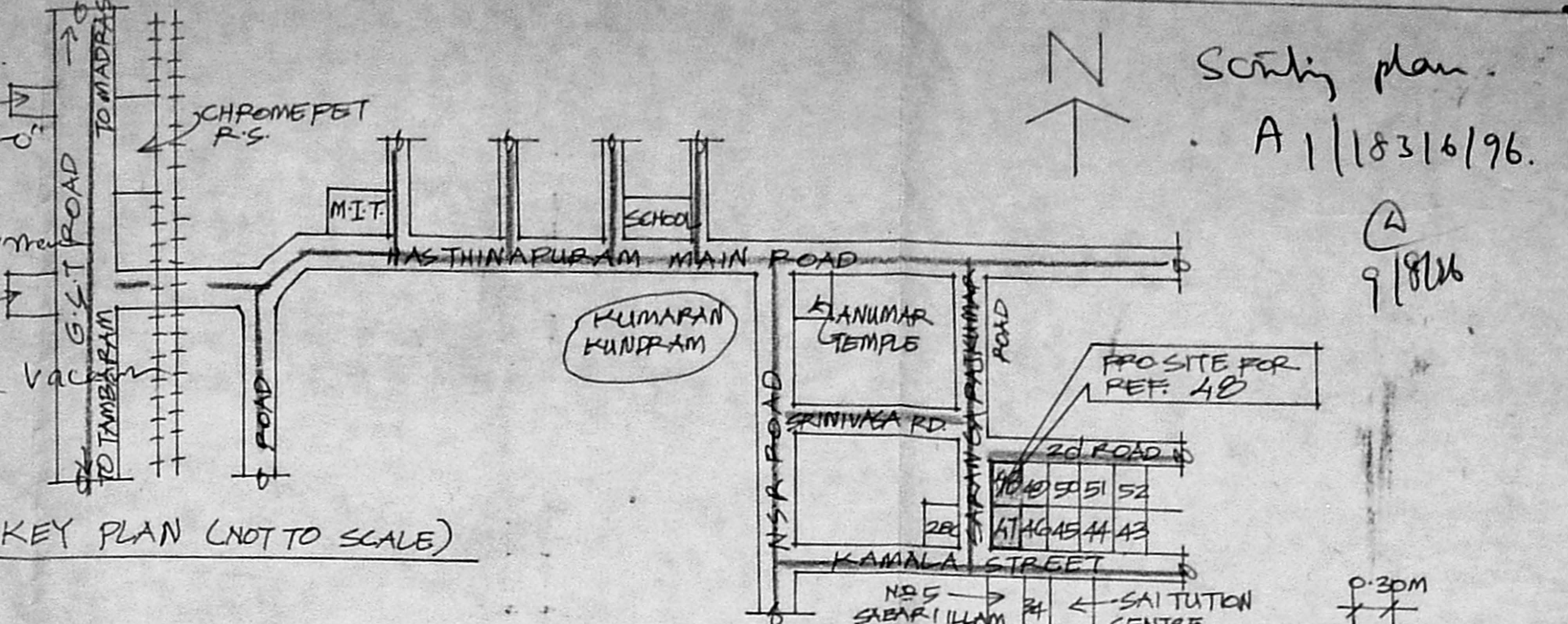

SITE PLAN SCALE: 1"=16'

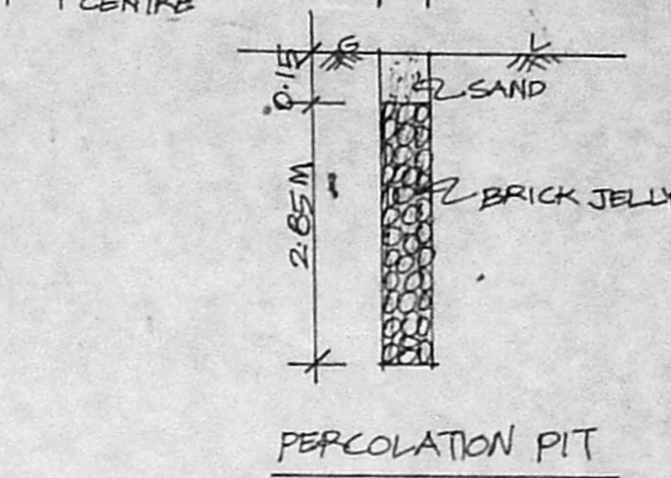

PERCOLATION PIT

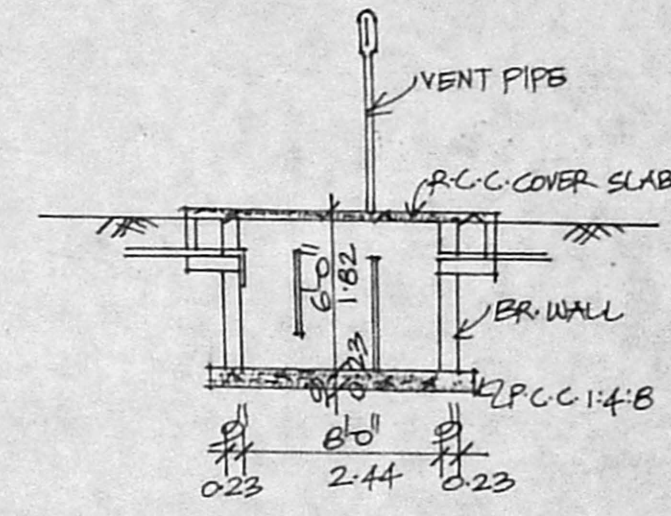

SEPTIC TANK DETAIL

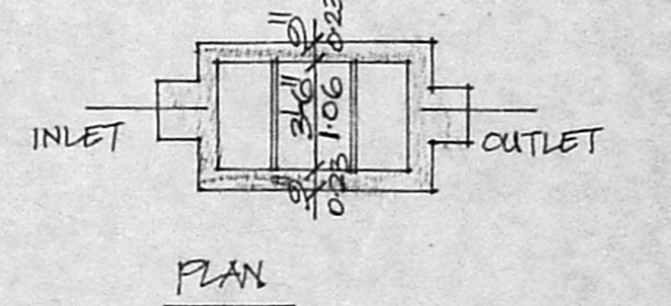

PLAN

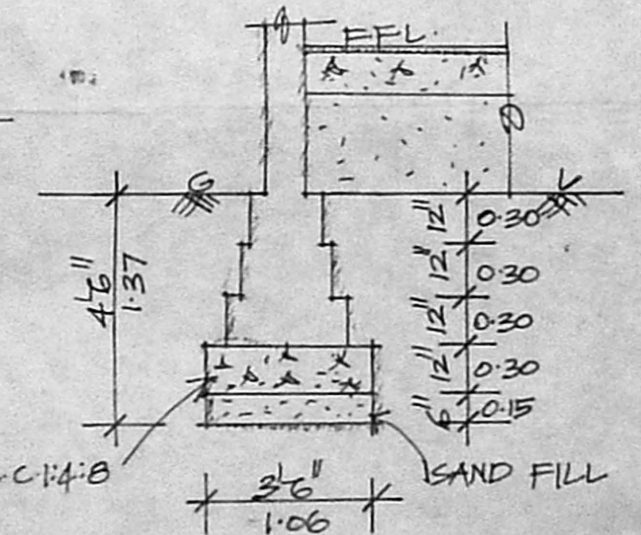

FOUNDATION DETAIL

SCALE: 1"=4'

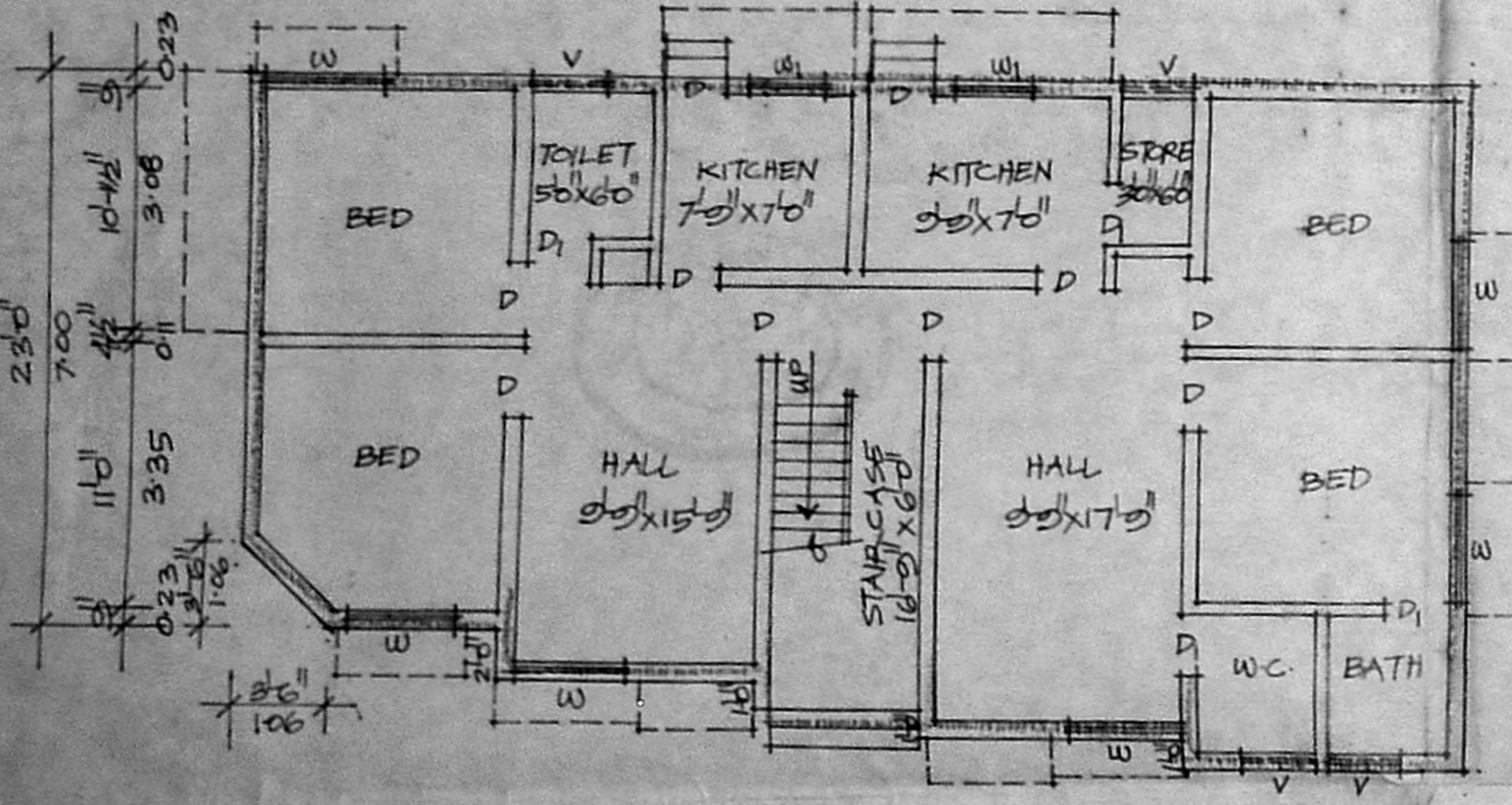
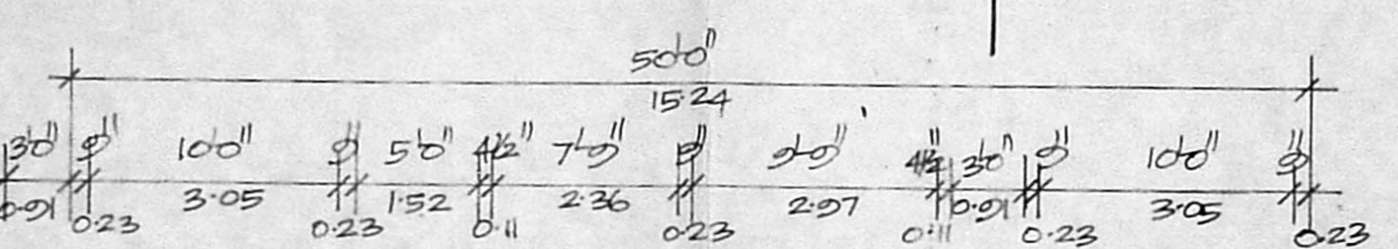
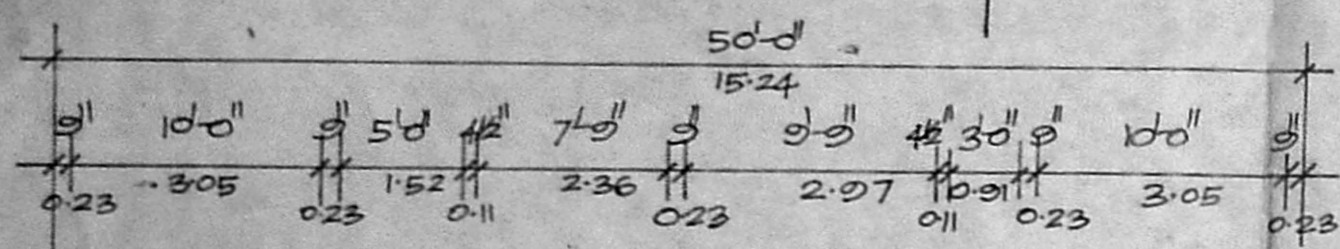

GROUND FLOOR PLAN

SCALE: 1"=8'

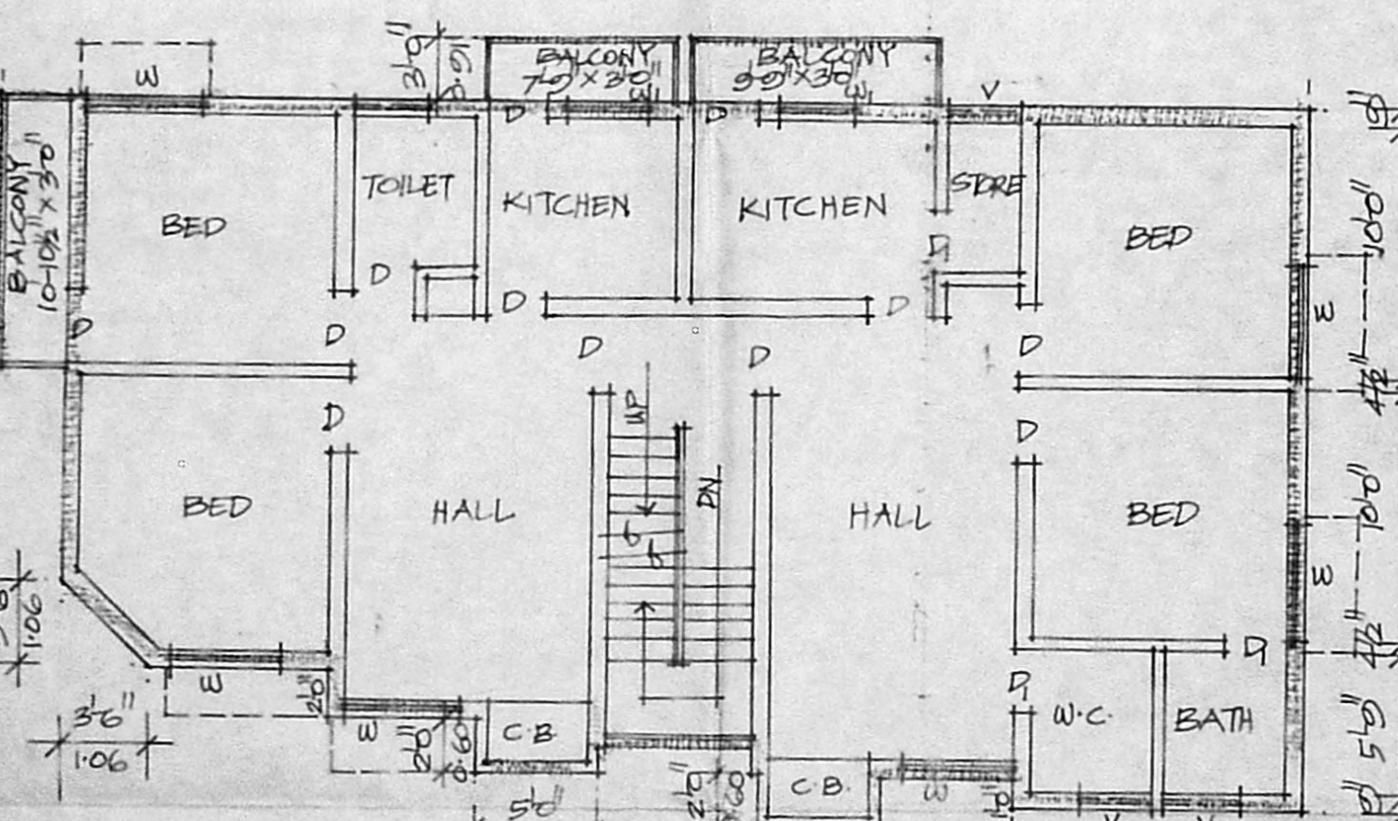

FIRST FLOOR PLAN

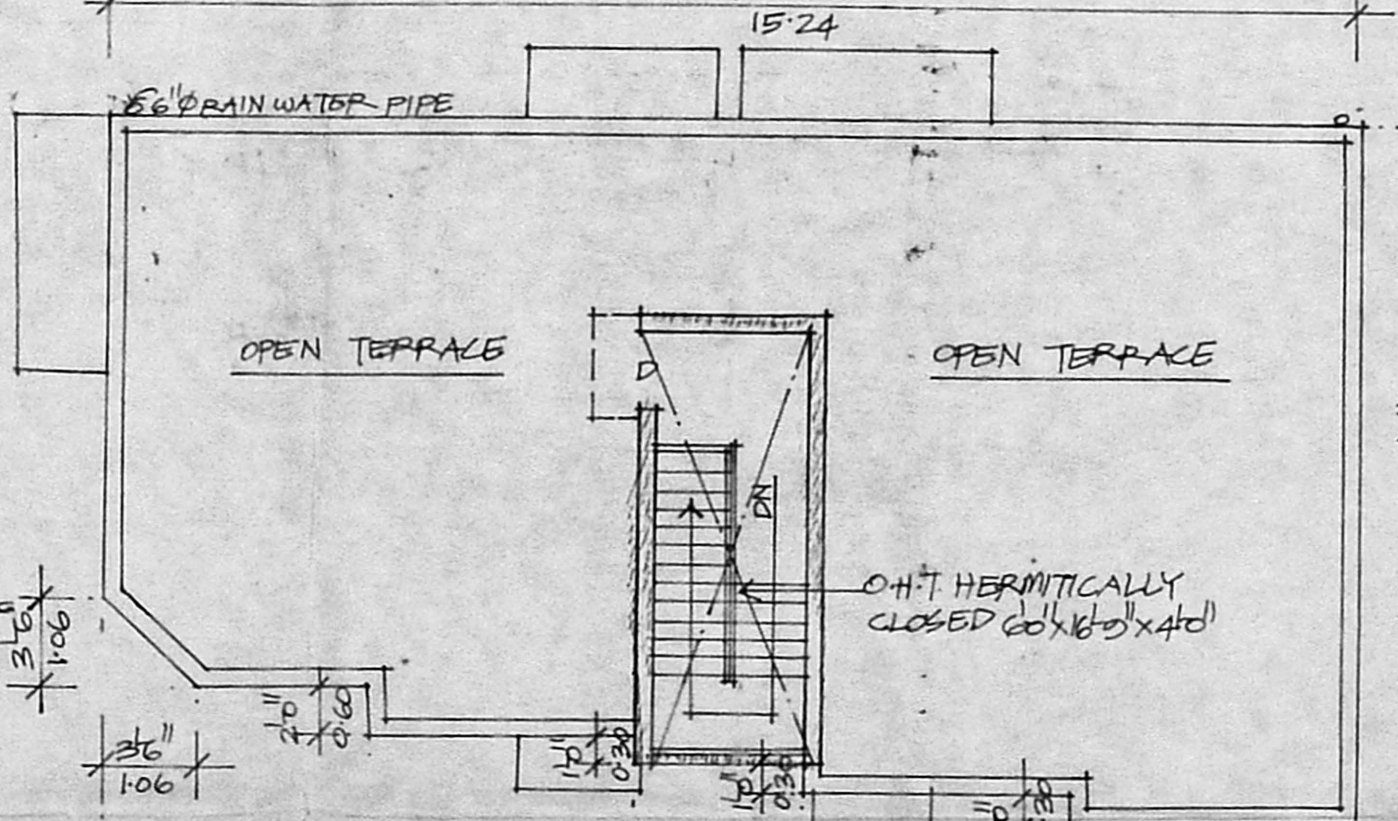

TERRACE PLAN

SPECIFICATION
R.C.C. 1:4:8 IN FOUNDATION
SAND FILL IN FOUNDATION
BRICK WORKS IN C.M. 1:5
PLASTERING IN C.M. 1:4
R.C.C. WORKS IN 1:2:4 MIX
MOSAIC FLOORING.

JOINERY DETAIL
D DOOR 30"x10'
D ₁ " 26"x7'
W WINDOW 46"x46"
W ₁ " 30"x46"
V VENTILATOR 30"x20'
CB CUPBOARD 20"x50'

COLOUR INDEX
PROPOSED
PLOT BOUNDARY
ROADS
AREA DETAIL
PLOT NO 48 EXTENT: 2148 SQFT 100.635
PLOT NO 47 EXTENT: 2571 " 238.940
GROUND FLOOR: 1285 " 110.420
FIRST FLOOR: 1300 " 120.180
TOTAL: 2675 " 248.600
F&I: 1:25 COVERAGE: 64%

PLAN SHOWING THE PROPOSED RESIDENTIAL BUILDING
 IN PLOT NO 48 AT SARANGA RAJKUMAR STREET, S/NO 12/2A, A/MA/AB/9/F
 OF HASTHINAPURAM VILLAGE, PALLAVARAM MUNICIPALITY.

M. Bindu
 OWNER (G.P.A.)
 I. G. KRISHNAMURTHY RAO
 CIVIL ENGINEER
 CLASS I LICENSED SURVEYOR NO. 370
 CORPORATION OF MADRAS
 C-10, SANTH AVENUE
 112, LAKE VIEW ROAD, MADRAS-600008
 LICENSED SURVEYOR